

ELEVATION 4

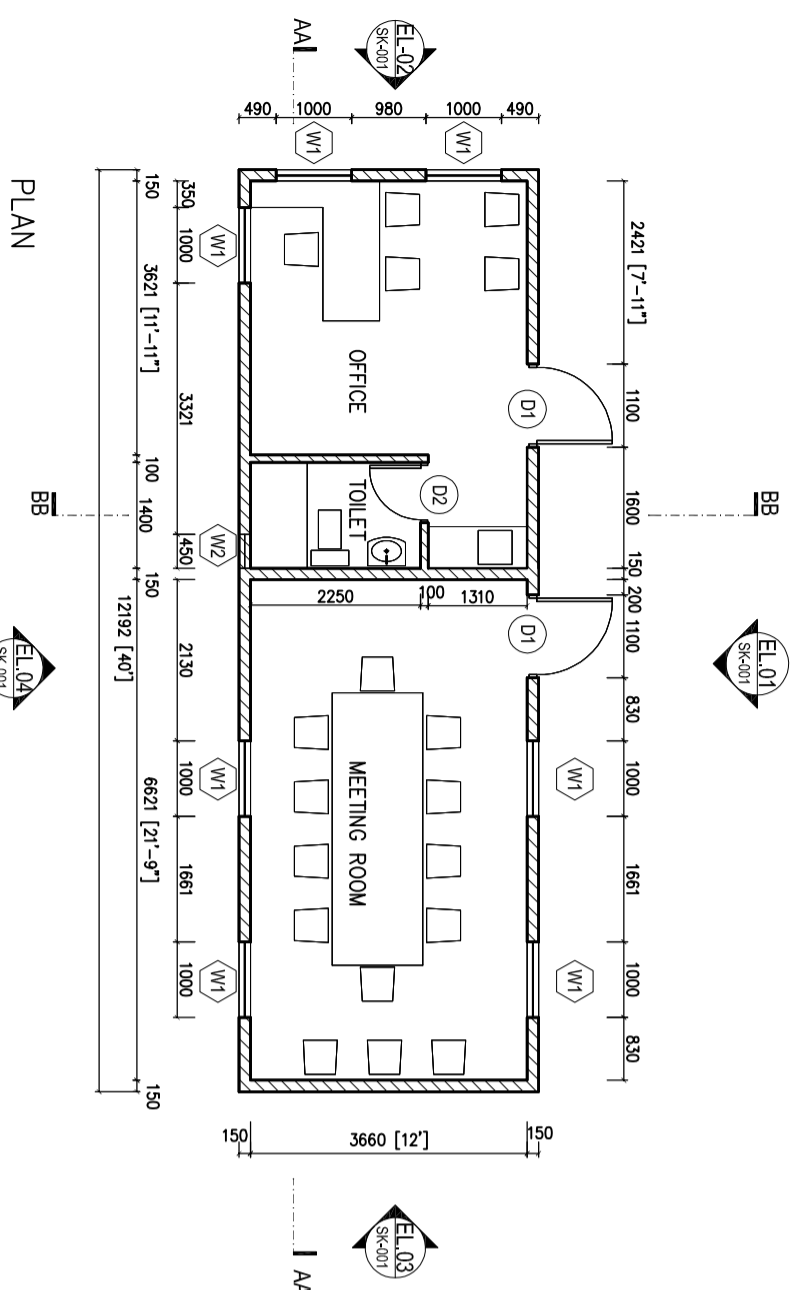

E.L.03
SK-001

A-A

MATERIAL DETAILS

FLOORS GRADE SLAB RAISED MINIMUM 450MM ABOVE SURROUNDING GROUND LEVEL, INCLUDE FOR ANTI-TERMITE TREATMENT; FLOORS & SKIRTING IN TILES @ RS 40/- PER SQ.FT.

WALLS 150MM CONCRETE BLOCK/WALL FINISHED EXTERNALLY WITH WATERPROOF PAINT, INTERNALLY WITH OIL BOUND DISTEMPER.

ROOF TO BE MADE OUT OF 75 mm thk (ALUMINIUM CORRUGATED ROOF PANEL WITH INTERNAL CORE OF EXPANDED POLYSTYRENE INSULATION, ALTERNATIVELY IN PRECAST CONCRETE SLAB WITH MINM. 50MM THK WATERPROOFING LAID TO SLOPE TO DRAIN.

WINDOWS ALUMINIUM ANODISED FRAMES WITH 6mm CLEAR FLOAT GLASS. (SLIDING OR HINGED AS INDICATED)

DOORS 35mm EXTERIOR GRADE FLUSH SHUTTER. INCLUDE FOR ALL HANDLES, HINGES LOOKS etc.

OTHERS ADDITIONALLY INCLUDE FOR

- a) 1 no WINDOW AC PER ROOM.
- b) 2 NO CEILING LIGHTS PER ROOM, WITH CEILING FAN, EXHAUST FAN TO TOILET.
- c) WATER SUPPLY, DRAINAGE TO ALL PLUMBING FITTINGS & FIXTURES AS INDICATED

NOTE

- The drawing is the property of **flying elephant studio** unauthorised use or reproduction of the drawing is not permitted without the Architect's permission.
- The drawing is not to be scaled
- All dimensions are in millimetres and all levels are in metres unless otherwise indicated.
- Any discrepancy in the drawing is to be brought to the immediate notice of the Architect.
- The drawing is to be read in conjunction with all other relevant Architectural, Structural and Services drawings and specifications

Rev No.	Details	Date

Drawn	Nakul	Chkd	ICV
Scale	As Ind	Date	13-09-2013
Cad Ref	nc-sk-001.dwg	Stage	for Tender
Drawing Title			
SITE OFFICE LAYOUT			
Project			
National Centre for Sustainable Coastal Management (NCSCM)			
Anna University - Chennai			

flying elephant studio

THEAKARA HOUSE BANASWADI 10TH MAIN 2ND & 8 CROSS
BANGALORE 560043 T & F 080 41514965 www.flyingelephant.in

Drawing No.	Project No.	Rev No.
SK 001	13-01	P0